

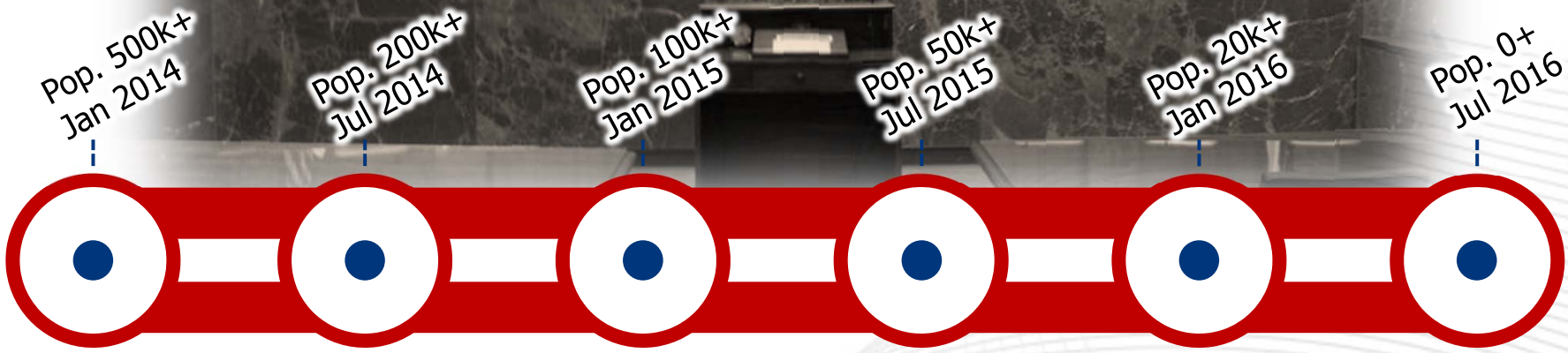

# Program Status

9/17/2013

# Supreme Court Mandate



December 2012: Supreme Court Mandates Civil E-Filing through TexFile

<http://www.supreme.courts.state.tx.us/miscdocket/12/12920600.pdf>



# E-Filing Counties

County	County Seat	Population	Mandatory Date
Harris	Houston	4,092,459	1/1/2014
Dallas	Dallas	2,368,139	1/1/2014
Tarrant	Fort Worth	1,809,034	1/1/2014
Bexar	San Antonio	1,714,773	1/1/2014
Travis	Austin	1,024,266	1/1/2014
El Paso	El Paso	800,647	1/1/2014
Collin	McKinney	782,341	1/1/2014
Hidalgo	Edinburg	774,769	1/1/2014
Denton	Denton	662,614	1/1/2014
Fort Bend	Richmond	585,375	1/1/2014
Williamson	Georgetown	422,679	7/1/2014
Cameron	Brownsville	406,220	7/1/2014
Nueces	Corpus Christi	340,223	7/1/2014
Brazoria	Angleton	313,166	7/1/2014
Bell	Belton	310,235	7/1/2014
Galveston	Galveston	291,309	7/1/2014
Lubbock	Lubbock	278,831	7/1/2014
Webb	Laredo	250,304	7/1/2014
McLennan	Waco	234,906	7/1/2014
Smith	Tyler	209,714	7/1/2014
Brazos	Bryan	194,851	1/1/2015
Hays	San Marcos	157,107	1/1/2015
Johnson	Cleburne	150,934	1/1/2015
Midland	Midland	136,672	1/1/2015
Guadalupe	Seguin	131,533	1/1/2015
Potter	Amarillo	121,073	1/1/2015
Grayson	Sherman	120,877	1/1/2015
Randall	Canyon	120,725	1/1/2015
Tom Green	San Angelo	110,224	1/1/2015
Comal	New Braunfels	108,472	1/1/2015
Victoria	Victoria	86,793	7/1/2015
Henderson	Athens	78,532	7/1/2015
Liberty	Liberty	75,643	7/1/2015
San Patricio	Sinton	64,804	7/1/2015
Hood	Granbury	51,182	7/1/2015
Kerr	Kerrville	49,625	1/1/2016
Waller	Hempstead	43,205	1/1/2016
Wilson	Floresville	42,918	1/1/2016
Burnet	Burnet	42,750	1/1/2016
Hale	Plainview	36,273	1/1/2016
Chambers	Anahuac	35,096	1/1/2016
Bee	Beeville	31,861	1/1/2016
Cass	Linden	30,464	1/1/2016
Austin	Belville	28,417	1/1/2016
Fayette	La Grange	24,554	1/1/2016
Moore	Dumas	21,904	1/1/2016
Bandera	Bandera	20,485	1/1/2016
DeWitt	Cuero	20,097	1/1/2016
Jackson	Edna	14,075	7/1/2016
Brooks	Falfurrias	7,223	7/1/2016
Goliad	Goliad	7,210	7/1/2016
Upton	Rankin	3,355	7/1/2016

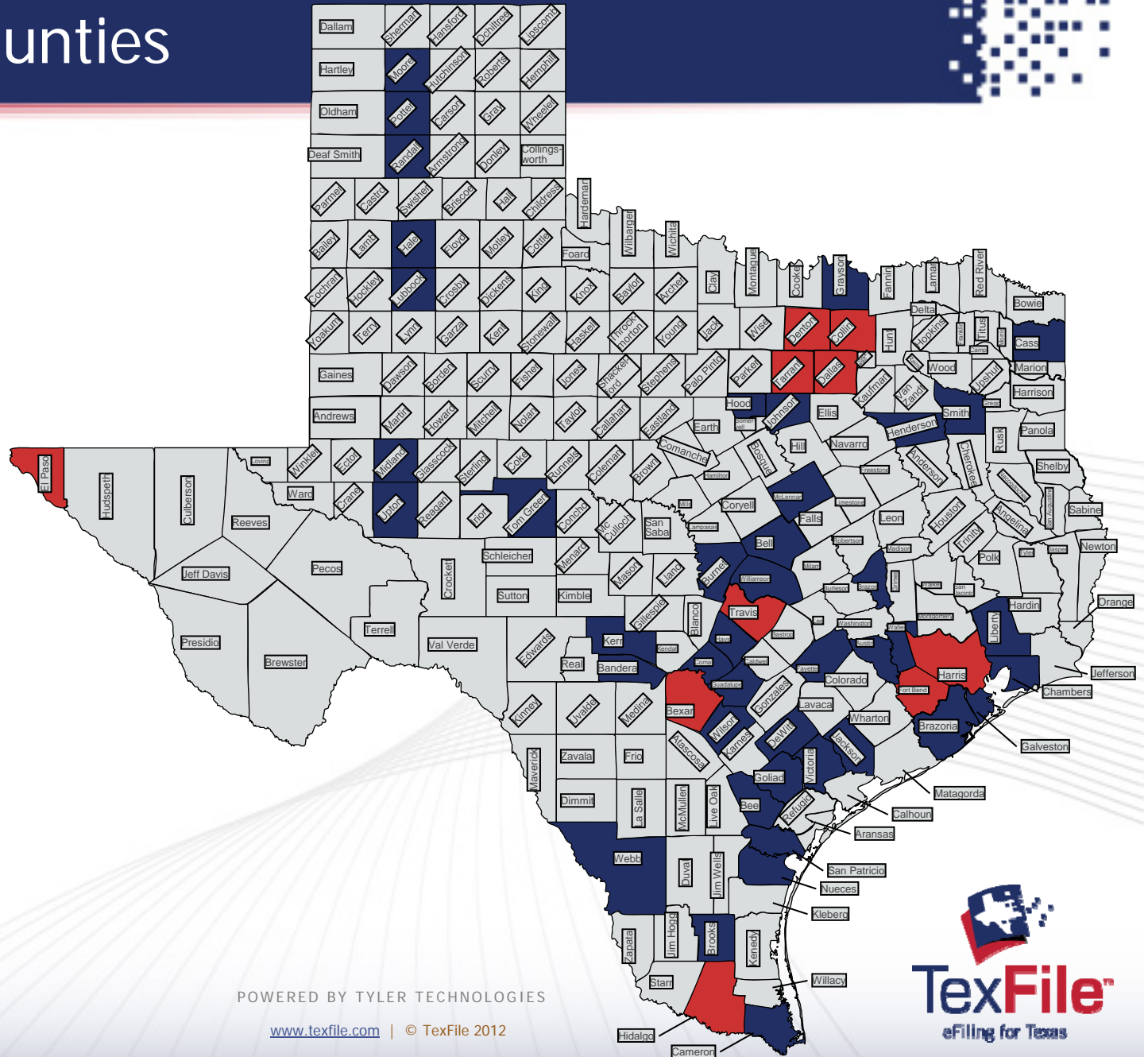

POWERED BY TYLER TECHNOLOGIES

[www.textfile.com](http://www.textfile.com) | © TexFile 2012



# TexFile Overview

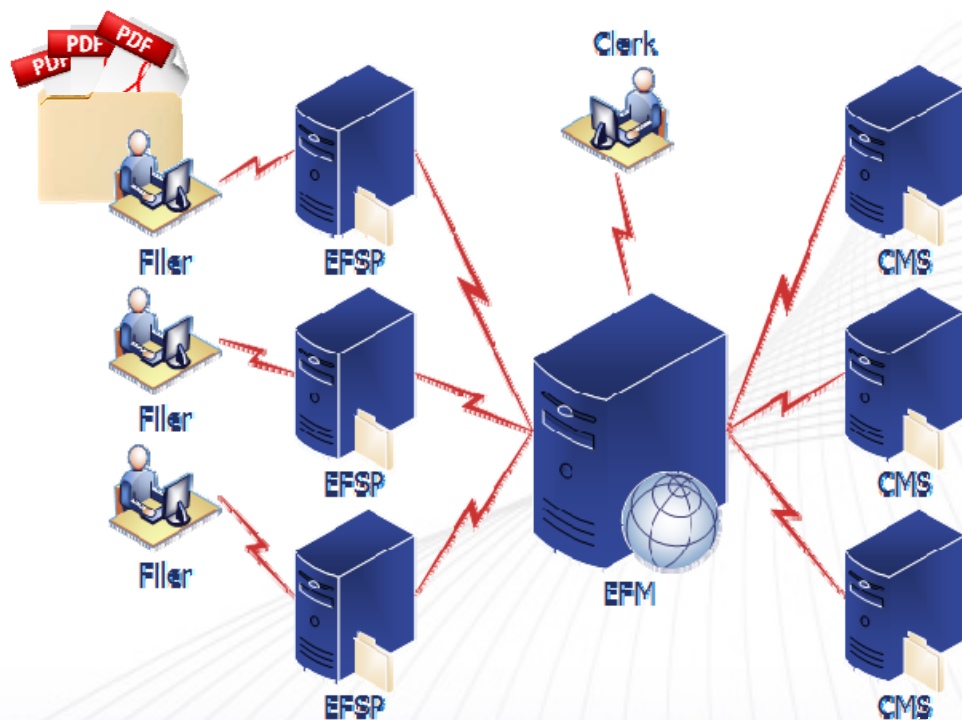
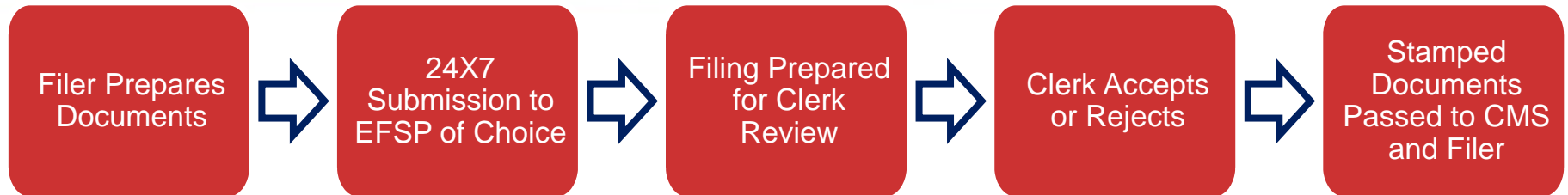

# Cost Components – Non-Indigent/Gov't





# EFSP Landscape



Organization	New or Established
AMCAD	New
<b>Court File America</b>	Established
EasyServe	New
eLawServices	Established
EZMessenger	New
<b>File&amp;ServeXpress</b>	Established
<b>FileTime</b>	New
GreenFiling	New
<b>iDocket</b>	New
Intresys (TurboCourt)	New
<b>MyFileRunner</b>	Established
Nationwide Eviction	New
OneLegal	Established
PCPUSA	New
<b>ProDoc</b>	Established
ServiceDocs	New
Texas Low Cost eFile	New
<b>TexFile</b>	New
Tristar Software	New

## Summary

- 19 Organizations
  - 6 Established
  - 13 New
- 7 Applicants heavily developing (bold)



# Status: EFSPs



EFSP	Estimate	E-Filing*	E-Service*	E-File and E-Serve*
TexFile	Certified	Free	Free	Free
ProDoc	Certified	\$3.00	\$3.00	
FileTime	Certified	TBA	TBA	
File & ServeXpress	80%			
iDocket	80%			
MyFileRunner	70%	\$6.00	FREE	\$6.00
CourtFileAmerica	50%			
OneLegal	5%	\$9.95	\$9.95	\$17.95
AmCad	0%			
eLawServices	0%	\$4.00		
GreenFiling	0%			
Nationwide Eviction	0%			
EZMessenger	0%			
Intresys (TurboCourt)	0%			

\*All information based upon observation of EFSP web sites as of 8/26/2013

POWERED BY TYLER TECHNOLOGIES

7/30/2013 | [www.texfile.com](http://www.texfile.com) | © Tyler Technologies 2012



# Case Management Landscape



CMS Providers
Alda Systems
AMCAD
Bexar County
CUC
eDoc Technologies
Hamer Enterprises
Harris - County Clerk
Harris - District Clerk
Hill Country Software
iDocket
Infosol, Inc.
Intech Worldwide, LP
Jefferson County
Kicorp
Local Government Solutions
McLennan County
NET Data
New Dawn
Potter County
Real Vision Software
Sungard
Tarrant - District County
Travis County

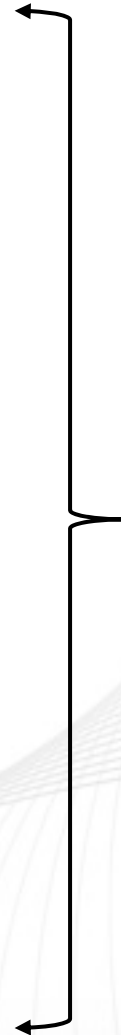

## Summary

- 21 Organizations
- 12 Vendors
- 9 In-house IT





# Status: CMS Vendors



CMS	Model	Connected	Transmit	Activity
Harris DC	WS	Yes	Yes	Yes
Travis DC	SFTP	Yes	Yes	No
Jefferson County	WS	Yes	Yes	Yes
NetData	WS	Yes	Yes	Yes
AmCad	WS	Yes	Yes	Yes
Bexar (Short term)	SFTP	No	No	Yes
Bexar (Mid term)	WS	No	No	No
Tarrant DC	??	No	No	No
Court of Appeals	SFTP	Yes	Yes	Yes
LGS	WS	No	No	Minimal
Sungard	WS	No	No	Starting
Alda Systems	??	No	No	Starting
New Dawn	??	No	No	???
iDocket	Both	No	No	Starting
eDoc	WS	No	No	Starting

# Transition Period Begins

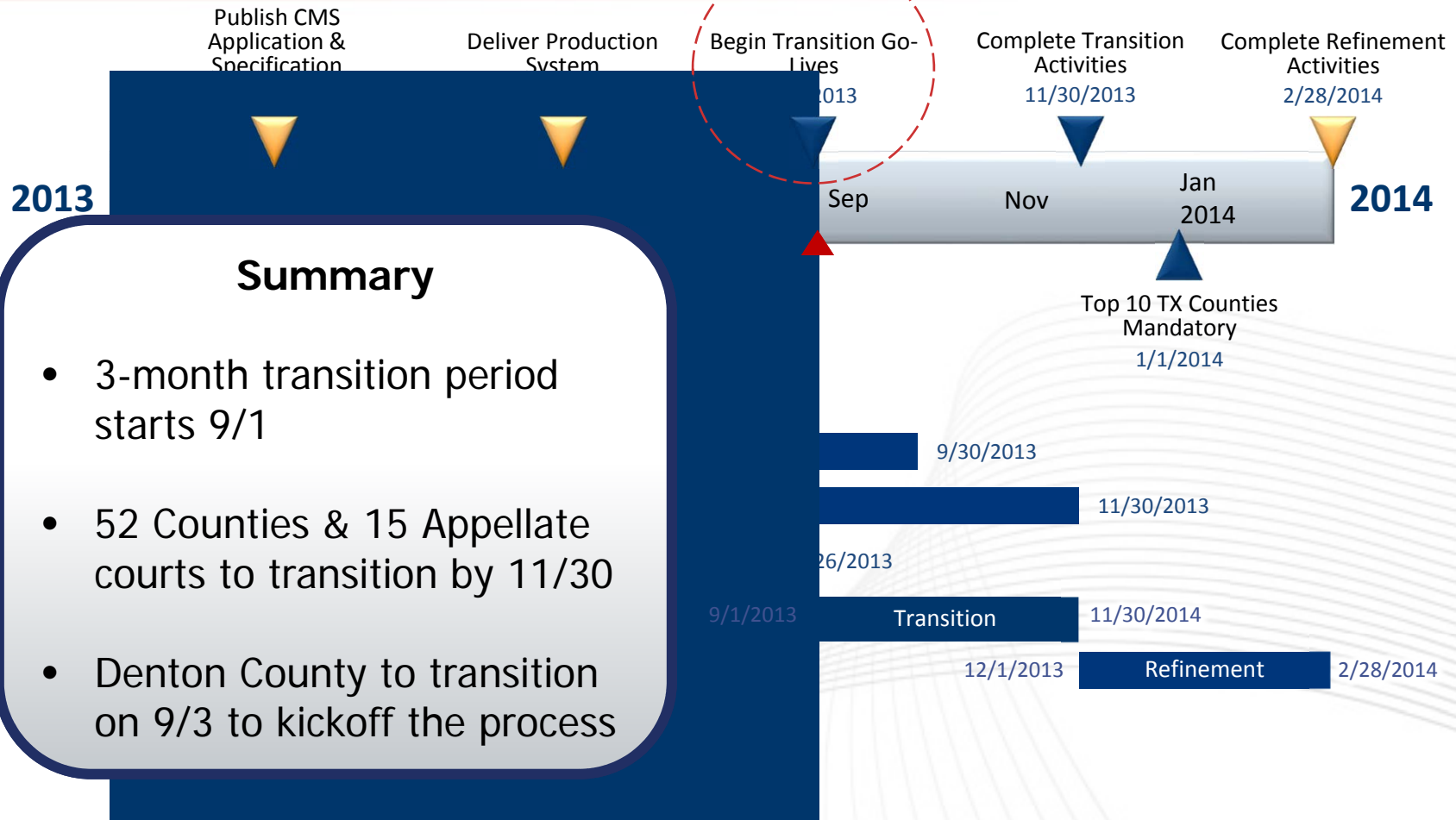

**Legend**

- ▼ Today
- ▼ Contract Deliverable
- ▼ Internal Milestone



# 5-Step Filing Process

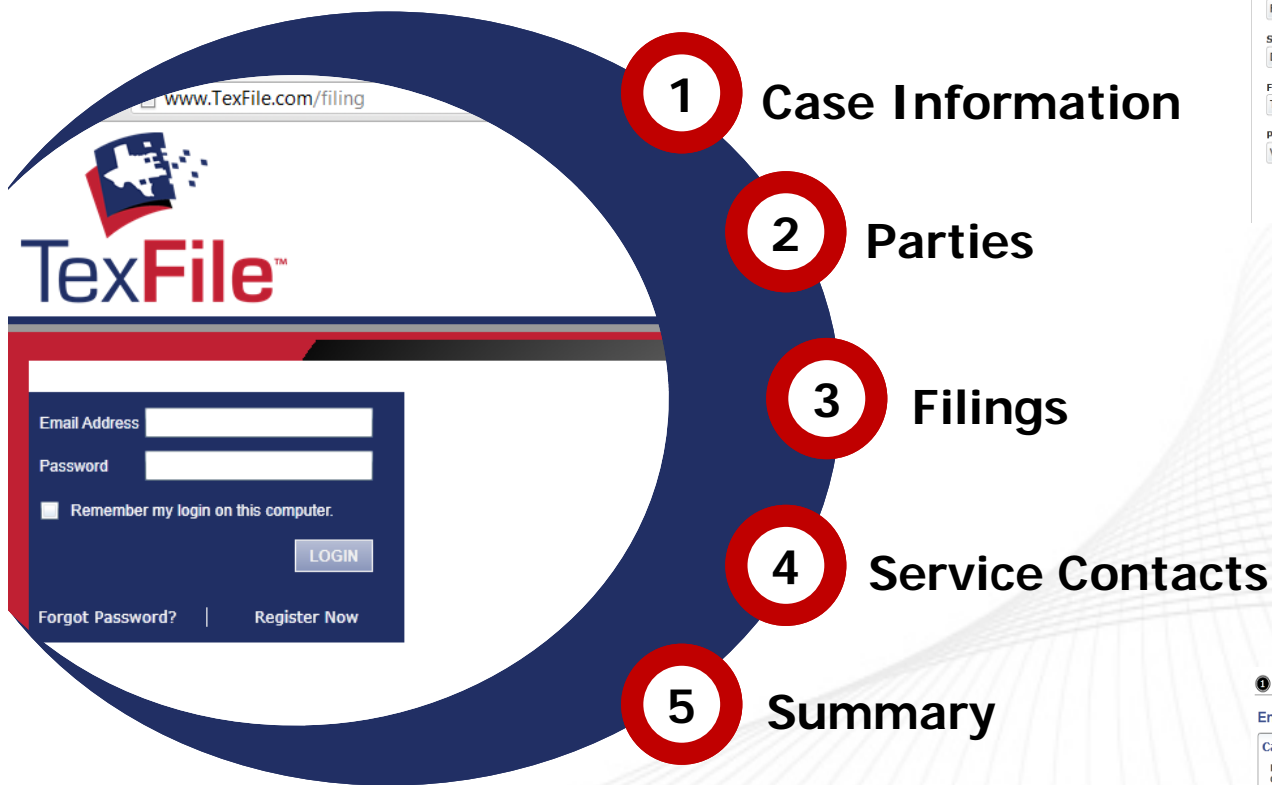

1 Case Information 2 Parties 3 Filings 4 Service Contacts 5 Summary

**Enter the Details for the New Case**  
Required fields are bold and have an asterisk (\*).

Select Location\*  
Travis

Select Category\*  
Family

1 Case Information 2 Parties 3 Filings 4 Service Contacts 5 Summary

**Enter the Details for the Parties Involved in this Case**

Party Type	Name	Attorney
Petitioner	Jamie Lee Gillespie	Tim Schauer
Respondent	Ladden Corey Gillespie	

ADD PARTY

Party Type\* Respondent

First Name\* Ladden

Address\* 1908 Lone Grove

State\* TEXAS

Filing Description\* Petition for Divorce

Reference Number\* 2012-0791

Options: Services  
Civil Enforced Copy (14.00)

Selected Optional Services  
Civil Filing District (\$117.00)  
OT's Once-Pay-Party Fee (\$100.00)

1 Case Information 2 Parties 3 Filings 4 Service Contacts 5 Summary

**Select Contacts to Receive Service for this Envelope**

Select All Service Contacts

Petitioner: Jamie Lee Gillespie

Respondent: Ladden Corey Gillespie

Other Service Contacts

1 Case Information 2 Parties 3 Filings 4 Service Contacts 5 Summary

**Envelope and Filing Summary**

**Case Information**

Location:	Travis	Filing Attorney:
Case Category:	Family	Payment Account:
Case Type:	Divorce	
Date Filed:		

**Parties**

Party Type	Name	Address
Petitioner	Jamie Lee Gillespie	5016 North Mockingbird Lane Addison, TX 75093
Respondent	Ladden Corey Gillespie	1908 Lone Grove Dr. Frisco, TX 75035

**Filings**

Filing Code	Filing Description
PETITION	Petition for Divorce



## Summary

- Central portal for TexFile news and information
- Links to available EFSP's
- Point of entry for review process