



CASE NO. 296-81761-2012 COUNT SINGLE
INCIDENT NO./TRN: 11-00065980 / 9161855502 / D001

THE STATE OF TEXAS

§
§
§
§
§
§
§

IN THE 296TH DISTRICT

V.

COURT

TERRANCE DEERING BLACK

COLLIN COUNTY, TEXAS

STATE ID NO.: TX08863352

JUDGMENT OF CONVICTION BY JURY

Judge Presiding:	HON. JOHN ROACH JR.	Date Judgment Entered:	8/30/2012
Attorney for State:	JOHN SCHOMBURGER	Attorney for Defendant:	JIM BURNHAM
Offense for which Defendant Convicted:			
CAPITAL MURDER BY TERROR THREAT/OTHER FELONY - 09990022			
Charging Instrument:		Statute for Offense:	
INDICTMENT		19.03(a)(2) Penal Code	
Date of Offense:			
4/19/2011			
Degree of Offense:		Plea to Offense:	
CAPITAL FELONY		NOT GUILTY	
Verdict of Jury:		Findings on Deadly Weapon:	
GUILTY		N/A	
Plea to 1 st Enhancement Paragraph:	N/A	Plea to 2 nd Enhancement/Habitual Paragraph:	N/A
Findings on 1 st Enhancement Paragraph:	N/A	Findings on 2 nd Enhancement/Habitual Paragraph:	N/A
Punished Assessed by:	COURT	Date Sentence Imposed:	8/30/2012
		Date Sentence to Commence:	8/30/2012
Punishment and Place of Confinement:	LIFE WITHOUT PAROLE INSTITUTIONAL DIVISION, TDCJ		

THIS SENTENCE SHALL RUN CONCURRENTLY.

 SENTENCE OF CONFINEMENT SUSPENDED, DEFENDANT PLACED ON COMMUNITY SUPERVISION FOR N/A .

Fine:	Court Costs:	Restitution:	Restitution Payable to:
\$ N/A	\$ 331.00	\$ N/A	<input type="checkbox"/> VICTIM (see below) <input type="checkbox"/> AGENCY/AGENT (see below)

 Attachment A, Order to Withdraw Funds, is incorporated into this judgment and made a part hereof.

Sex Offender Registration Requirements do not apply to the Defendant. TEX. CODE CRIM. PROC. chapter 62.

The age of the victim at the time of the offense was N/A .

If Defendant is to serve sentence in TDCJ, enter incarceration periods in chronological order.

Time Credited:	From 6/28/2011 to 8/30/2012	From	to	From	to	
	From	to	From	to	From	to

If Defendant is to serve sentence in county jail or is given credit toward fine and costs, enter days credited below.

N/A DAYS NOTES: N/A

All pertinent information, names and assessments indicated above are incorporated into the language of the judgment below by reference.

This cause was called for trial in Collin County, Texas. The State appeared by her District Attorney.

Counsel / Waiver of Counsel (select one)

- Defendant appeared in person with Counsel.
 Defendant knowingly, intelligently, and voluntarily waived the right to representation by counsel in writing in open court.
 It appeared to the Court that Defendant was mentally competent and had pleaded as shown above to the charging instrument. Both parties announced ready for trial. A jury was selected, impaneled, and sworn. The INDICTMENT was read to the jury, and Defendant entered a plea to the charged offense. The Court received the plea and entered it of record.
 The jury heard the evidence submitted and argument of counsel. The Court charged the jury as to its duty to determine the guilt or innocence of Defendant, and the jury retired to consider the evidence. Upon returning to open court, the jury delivered its verdict in the presence of Defendant and defense counsel, if any.

The Court received the verdict and ORDERED it entered upon the minutes of the Court.

Punishment Assessed by Jury / Court / No election (select one)

- Jury.** Defendant entered a plea and filed a written election to have the jury assess punishment. The jury heard evidence relative to the question of punishment. The Court charged the jury and it retired to consider the question of punishment. After due deliberation, the jury was brought into Court, and, in open court, it returned its verdict as indicated above.
- Court.** Defendant elected to have the Court assess punishment. After hearing evidence relative to the question of punishment, the Court assessed Defendant's punishment as indicated above.
- No Election.** Defendant did not file a written election as to whether the judge or jury should assess punishment. After hearing evidence relative to the question of punishment, the Court assessed Defendant's punishment as indicated above.
- Automatic Life Without Parole.** The Defendant, having been found guilty by a jury of the offense of Capital Murder, and the State having waived the death penalty, the Court assessed Defendant's punishment at Life Without Parole pursuant to Tex. Pen. Code §12.31(a)(2).

The Court FINDS Defendant committed the above offense and **ORDERS, ADJUDGES AND DECREES** that Defendant is **GUILTY** of the above offense. The Court FINDS the Presentence Investigation, if so ordered, was done according to the applicable provisions of TEX. CODE CRIM. PROC. art. 42.12 § 9.

The Court **ORDERS** Defendant punished as indicated above. The Court **ORDERS** Defendant to pay all fines, court costs, and restitution as indicated above.

Punishment Options (select one)

- Confinement in State Jail or Institutional Division.** The Court **ORDERS** the authorized agent of the State of Texas or the Sheriff of this County to take, safely convey, and deliver Defendant to the **Director, Institutional Division, TDCJ**. The Court **ORDERS** Defendant to be confined for the period and in the manner indicated above. The Court **ORDERS** Defendant remanded to the custody of the Sheriff of this county until the Sheriff can obey the directions of this sentence. The Court **ORDERS** that upon release from confinement, Defendant proceed immediately to the COLLIN COUNTY DISTRICT CLERK OFFICE. Once there, the Court **ORDERS** Defendant to pay, or make arrangements to pay, any remaining unpaid fines, court costs, and restitution as ordered by the Court above.
- County Jail—Confinement / Confinement in Lieu of Payment.** The Court **ORDERS** Defendant immediately committed to the custody of the Sheriff of _____ County, Texas on the date the sentence is to commence. Defendant shall be confined in the County Jail for the period indicated above. The Court **ORDERS** that upon release from confinement, Defendant shall proceed immediately to the _____. Once there, the Court **ORDERS** Defendant to pay, or make arrangements to pay, any remaining unpaid fines, court costs, and restitution as ordered by the Court above.
- Fine Only Payment.** The punishment assessed against Defendant is for a FINE ONLY. The Court **ORDERS** Defendant to proceed immediately to the Office of the _____ County. Once there, the Court **ORDERS** Defendant to pay or make arrangements to pay all fines and court costs as ordered by the Court in this cause.

Execution / Suspension of Sentence (select one)

- The Court **ORDERS** Defendant's sentence **EXECUTED**.
- The Court **ORDERS** Defendant's sentence of confinement **SUSPENDED**. The Court **ORDERS** Defendant placed on community supervision for the adjudged period (above) so long as Defendant abides by and does not violate the terms and conditions of community supervision. The order setting forth the terms and conditions of community supervision is incorporated into this judgment by reference.

The Court **ORDERS** that Defendant is given credit noted above on this sentence for the time spent incarcerated.

Furthermore, the following special findings or orders apply:

TRIAL COURT'S CERTIFICATION OF DEFENDANT'S RIGHT OF APPEAL COMPLETED AND COPY GIVEN TO DEFENDANT

Signed and entered on this the 5th day of September, 2012.

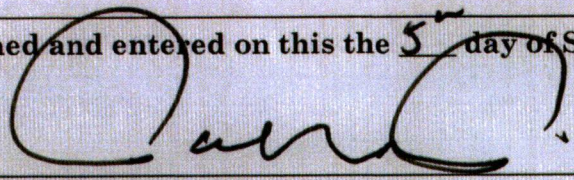

X
JOHN ROACH JR.
JUDGE PRESIDING
296th Judicial District Court
Collin County, Texas

Clerk:

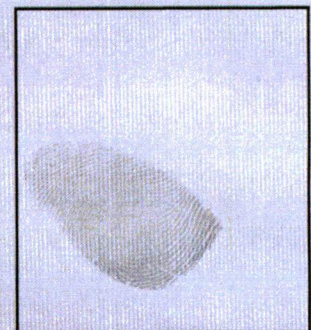

Right Thumbprint