Office of
Court Administration
July 2015
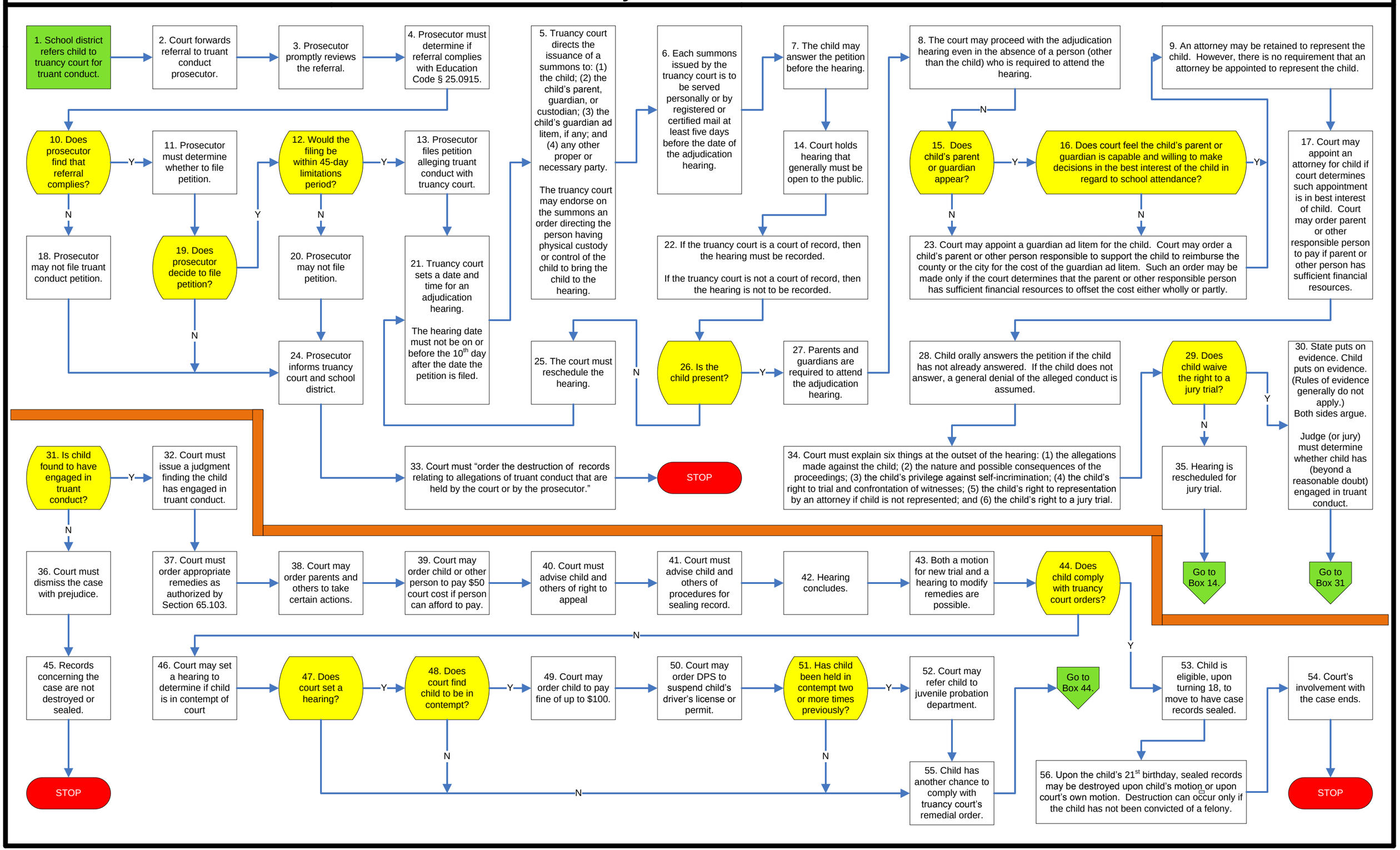
Truancy Court Procedures